

Tenor Sax in B $\flat$

# MAJOR SCALES

Schroeder

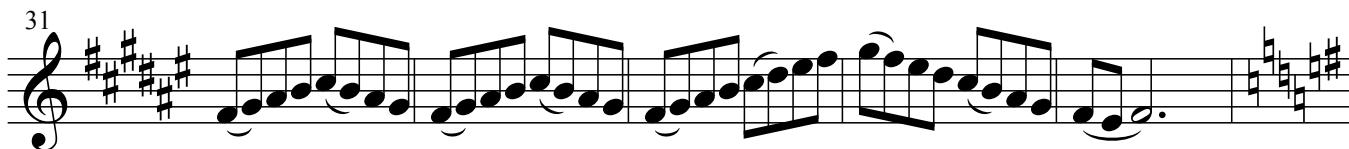
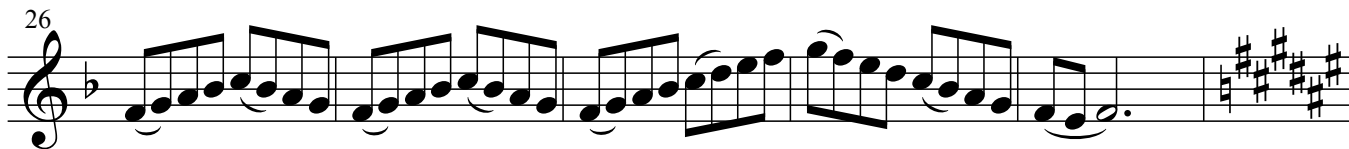

36

41

46

51

56
