Tenor Saxophone

Sound Power Fanfare #1
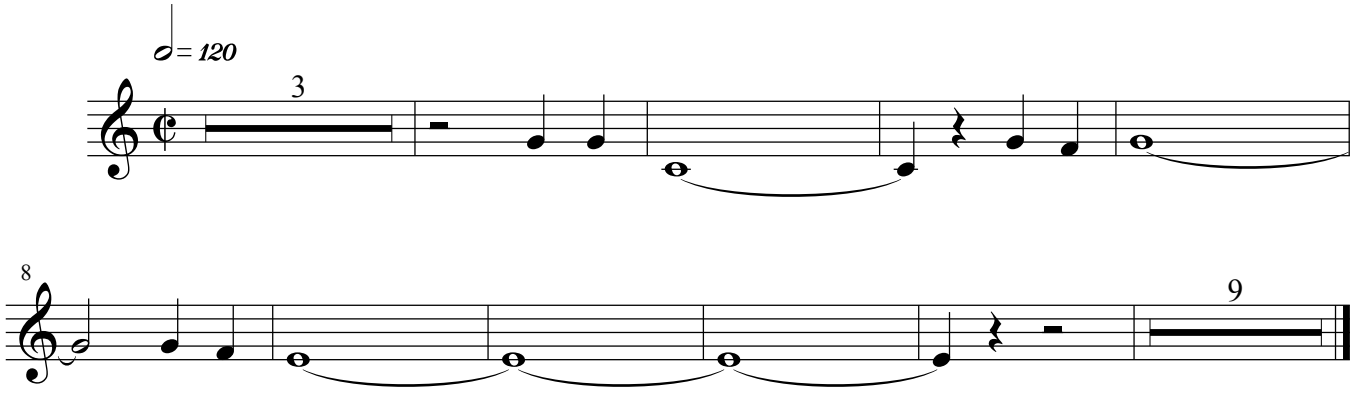
Bill Moffit